

Solo B \flat Bass Clarinet

Sonatina

for Bass Clarinet and Piano

I.

Allegro appassionato $\text{♩} = 64$

Richard E Brown (ASCAP)

56 *f* *mp*

3 64 *f*

7 76

87

96 *ff* *mp*

f

3 *ff*

FOR PREVIEW ONLY

108

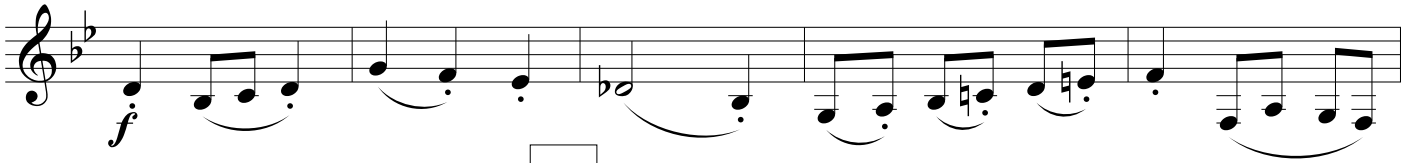

115

121

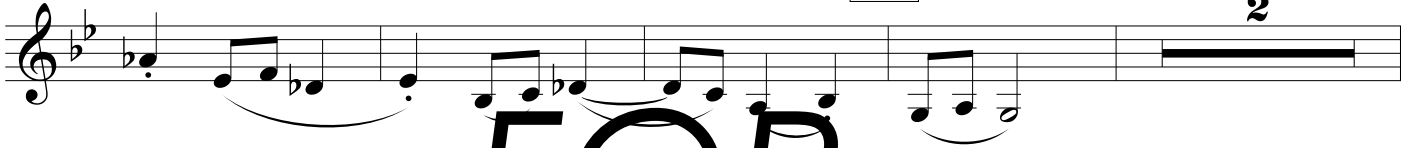

2

FOR
PREVIEW
ONLY

135

mp

146

154

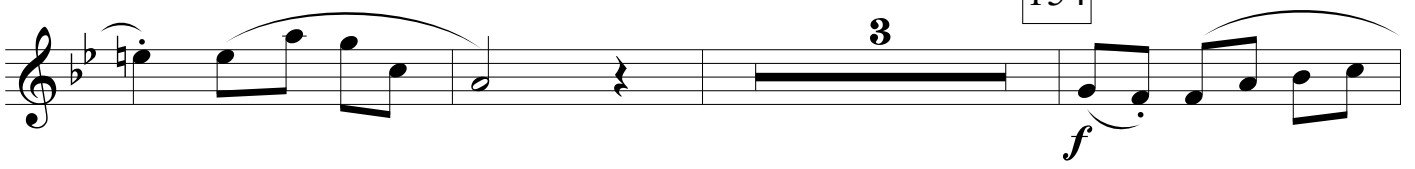

2

mf

ff

II.
Adagio cantabile $\text{♩} = 58$

FOR

p

PREVIEW

mp

p

ONLY

mp

8

3

mf

15

22

29

FOR
rit. **PREVIEW**

III.
Allegretto giocoso $\text{♩} = 76$

sempre $\text{♩} = \text{♩}$

8

20

28

39

46

52

f

**FOR
PREVIEW
ONLY**

68

mf

3

83

92

**FOR
PREVIEW
ONLY**